

PLAT OF SURVEY

OF

UNIT 89 OF ABBEY SPRINGS

A parcel of land located in the South $\frac{1}{2}$ of Section 13, T1N R16E, Village of Fontana-on-Geneva Lake, Walworth County, Wisconsin, described as follows to wit:

Beginning at the South-West corner of Unit 88 of Abbey Springs; thence N $02^{\circ}06'E$ 145.85 feet; thence N $88^{\circ}34'W$ 80.00 feet; thence S $02^{\circ}24'E$ 112.72 feet; thence S $31^{\circ}30'E$ 40.00 feet; thence S $88^{\circ}47'E$ 49.00 feet to the place of beginning, containing 0.2413 acres of land more or less.

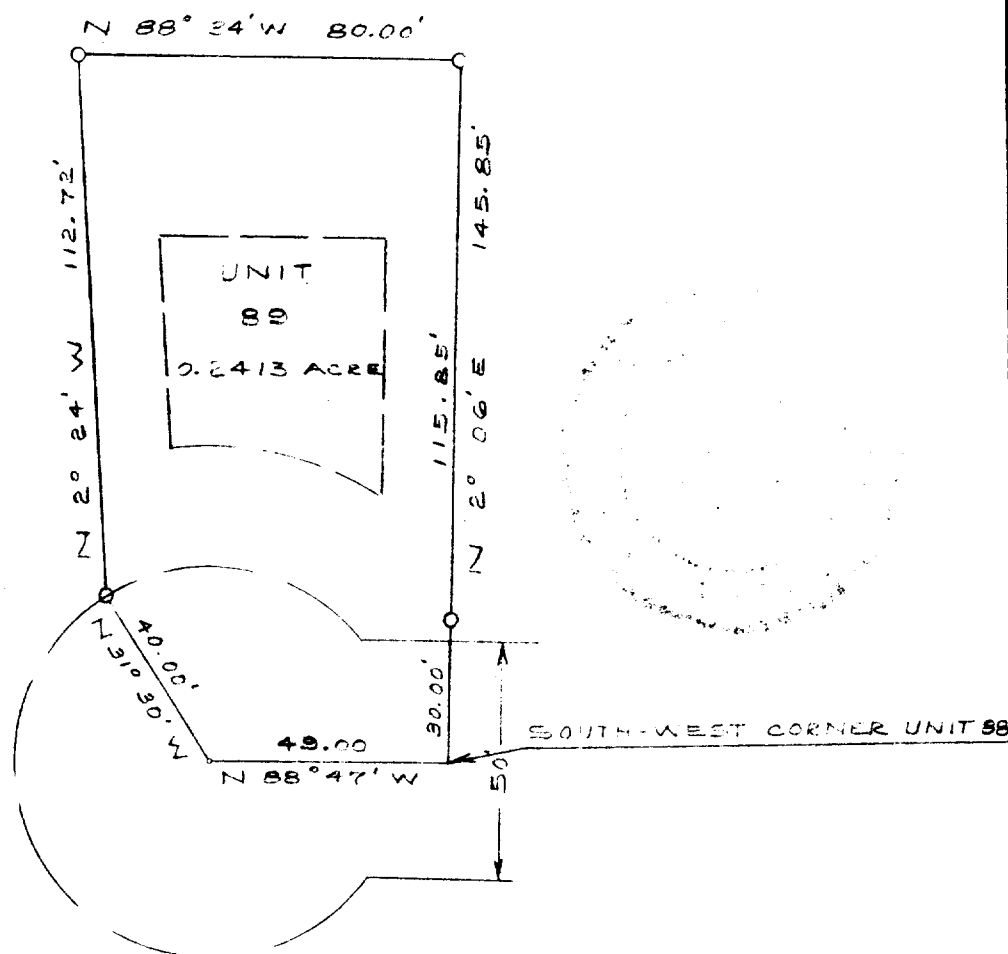

SURVEY AND PLAT BY

JENSEN & JOHNSON, INC.

CIVIL ENGINEERS AND SURVEYORS

Elkhorn, Wisconsin

LEGEND

- — Iron Pipe SET
 - — Concrete Monument
- Scale 1" = 40'

WE CERTIFY: That we have surveyed the above described property and that the plat shown hereon is an accurate survey and a true representation thereof and correctly shows the exterior boundary lines and all divisions of said property.

Date DEC 1971

Lloyd L. Jensen
LLOYD L. JENSEN,

Wisconsin Registered Land Surveyor, No. S-211

SC083-89

5-459.88